



Mandatory Disclosure

1) Name of the Institution

- Mar Baselios Christian College of Engineering and Technology
Pallikkunnu P.O, Kuttikkanam, Peermade, Idukki Dist, Kerala - 685 531
Phone: 04868-253000, 04869-233571, 233572
Mobile: (+91)7559933571, 9400433571
Email: mbc@mbcpeermade.com
Website: mbcpeermade.com

2) Name and address of the Trust/ Society/ Company and the Trustees

- Malankara Orthodox Syrian Church
Catholicate Aramana, Devalokam, Kottayam, Kerala - 686004
Telephone : 0481-2574522, Mobile : (+91) 9605020820
E-Mail : aramana@mbcpeermade.com
Website : <https://mosc.in/>

3) Name and Address of the Principal/Director

- Dr. V.I George
Principal
Mar Baselios Christian College of Engineering and Technology, Peermade
Telephone : 04868-253003
Mobile : (+91) 9400288670
Email : principal@mbcpeermade.com

4) Name of the affiliating University

- APJ Abdul Kalam Technological University
CET Campus, Thiruvananthapuram, Kerala -695016
Telephone : +91 471 2785699
Email : university@ktu.edu.in
Website : ktu.edu.in Governance

5) Governance

i) Organizational chart and processes

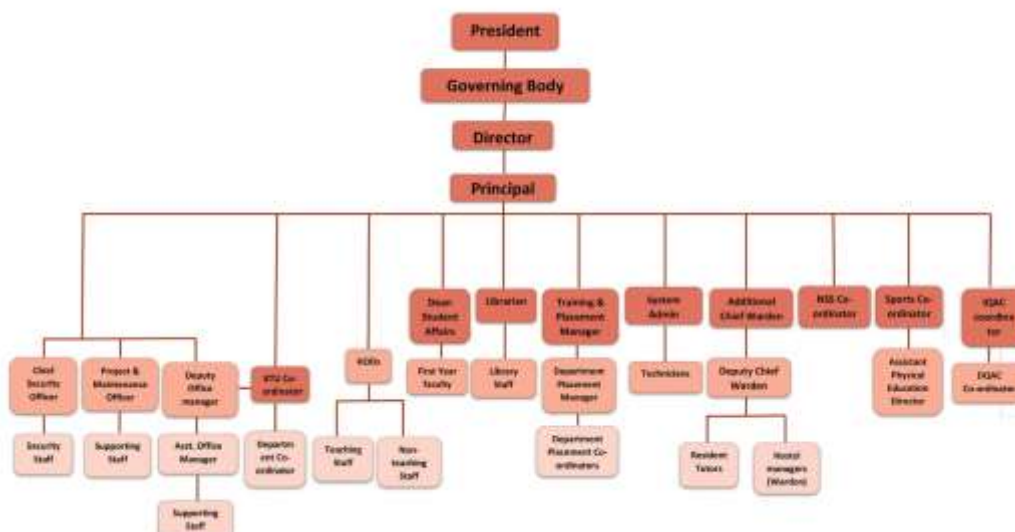



- ii) **Grievance Redressal mechanism for Faculty, staff and students** : **Yes**
- iii) Establishment of Anti Ragging Committee : **Yes**
- iv) Establishment of Online Grievance Redressal Mechanism : **Yes**
- v) Details of Grievance Redressal Committee in the Institution and OMBUDSMAN by the University : **Yes**
- vi) Establishment of Internal Committee (IC) : **Yes**
- vii) Establishment of Committee for SC/ST : **Yes**
- viii) Internal Quality Assurance Cell : **Yes**
- ix) Equal Opportunity facilities Cell. : **Yes**

6) Programmes

i) Name of Programmes approved by AICTE

- (1) CE- Civil Engineering
- (2) CS- Computer Science & Engineering
- (3) CS (AI) - Computer Science and Engineering (Artificial Intelligence)
- (4) EC- Electronics and Communication Engineering
- (5) EE- Electrical and Electronics Engineering
- (6) ME - Mechanical Engineering
- (7) *Electronics and Computer Engineering (*Subject to approval)
- (8) *Electrical and Computer Engineering (*Subject to approval)

ii) Name of Programmes Accredited by NBA

- (1) CE- Civil Engineering
- (2) EE- Electrical and Electronics Engineering

iii) Status of Accreditation of the Courses

Partially Accredited

iv) Total number of Courses

8

v) For each Programme the following details are to be given (Preferably in Tabular form):

Name	Number of seats	Duration	Cut off marks/rank of admission during the last years
CE- Civil Engineering	30	4 years	50%
CS- Computer Science & Engineering	120	4 years	50%
CS (AI) - Computer Science and Engineering (Artificial Intelligence)	60 + 60*	4 years	50%
EC- Electronics and Communication Engineering	60	4 years	50%
EE- Electrical and Electronics Engineering	30	4 years	50%
ME - Mechanical Engineering	30	4 years	50%
Electronics and Computer Engineering	30	4 years	50%
*Electrical and Computer Engineering	30 *	4 years	50%

* Subject to approval



vi) Fee (as approved by the state government)

Particulars		1st Year	2nd Year	3rd Year	4th Year
Tuition Fee		50,000	50,000	50,000	50,000
Special Fee		25,000	25,000	25,000	25,000
Fee for Special Facilities and Courses		15,000	15,000	15,000	15,000
Examination Fee*		5,250	5,250	5,250	5,250
Arts & Sports Fee		1,500	1,500	1,500	1,500
Insurance Premium		295	295	295	295
One time charges	Admission Fee	500	Nil		
	Caution Deposit (Refundable)	5,000			
	University Fee- KTU*	2,330			
	PTA Fund	1,000			
	Co- Operative Society	105			
Total Fees (A)		1,05,980	97,045	97,045	97,045

- vii) Name and duration of Programme(s) having Twinning and Collaboration with Foreign University(s) and being run in the same Campus along with status of their AICTE approval. If there is Foreign Collaboration, give the following details, if any: Nil
- viii) Nature of Collaboration NA
- ix) Complete details of payment a student has to make to get the full benefit of Collaboration NA
- x) For each Programme Collaborated provide the following:
- xi) Programme Focus NA
- xii) Number of seats NA
- xiii) Admission Procedure NA
- xiv) Fee (as approved by the state government) NA
- xv) Whether the Collaboration Programme is approved by AICTE? If not whether the Domestic/ Foreign NA
- xvi) University has applied to AICTE for approval NA



7) Faculty

i) Course/Branch wise list Faculty members:

Sl No	Name	Designation	Dept	Date of Joining
1	Dr. Oommen Mammen	Director	AD	01-May-24
2	Dr. V.I. George	Principal	AD	02-Mar-22
5	Annie Chacko	Associate Professor and HOD	AI	15-Jan-07
6	Jeena Mary Kurian	Assistant Professor	AI	16-Dec-24
7	Sobin Mathew	Assistant Professor	AI	16-Dec-24
8	Afna Asif	Assistant Professor	CE	22-Mar-23
9	Ardra Jayachandran S.	Assistant Professor	CE	16-Nov-21
10	Banila K. Monachan	Assistant Professor	CE	20-Jan-20
11	Dr. Sheelu Jones	Assistant Professor	CE	08-Jul-13
12	Meenu Saji	Assistant Professor	CE	07-Apr-21
13	Mintu Sara George	Assistant Professor	CE	05-Jan-15
14	Owsu Kurien	Assistant Professor	CE	13-Dec-21
15	Serene K.T	Assistant Professor	CE	17-Jun-19
16	Sithara S.	Lab Instructor Grade-II	CE	04-Sep-07
17	Ans Maria Joseph	Assistant Professor	CS	01-Jul-24
18	Aryalakshmi R.	Assistant Professor	CS	13-Jan-20
19	Asha V.K	Lab Instructor Grade-II	CS	18-Aug-08
20	Deepu Jacob	System Administrator	CS	17-Jan-05
21	Detty M. Panicker	Assistant Professor	CS	03-May-21
22	Dr. Ushus Maria Joseph	Associate Professor and HOD	CS	25-Feb-08
23	Jisha Mohan	Assistant Professor	CS	01-Jul-24
24	Joju N.C	Assistant Professor	CS	01-Jan-25



25	Jomy Alex	Lab Instructor Grade-II	CS	18-Aug-08
26	Josmy George	Associate Professor	CS	05-Mar-07
27	Manoj Mathew	Lab Instructor Grade-II	CS	05-Mar-07
28	Merlin Joshi	Assistant Professor	CS	01-Jul-24
29	Nissu Simon	Assistant Professor	CS	29-Aug-22
30	Preethymol B Aerthayil	Assistant Professor	CS	22-Jun-23
31	Sandra S Nair	Assistant Professor	CS	29-Jan-24
32	Shilpa Rajan	Assistant Professor	CS	30-Aug-22
33	Thejal Laly Jose	Lab Instructor Grade-I	CS	10-Oct-06
34	Almaria Joseph	Assistant Professor	EC	01-Feb-16
35	Anu Mary Mathew	Assistant Professor	EC	10-Dec-12
36	Bobby George	Lab Instructor Grade-II	EC	01-Sep-08
37	Devajan A.	Lab Assistant	EC	23-Sep-09
38	Dr. Oommen Tharakan K T	Dean - Research and Development	EC	16-Dec-24
39	Elias Janson K.	Associate Professor	EC	20-Aug-07
40	Gishamol R	Assistant Professor	EC	09-Oct-24
41	Julimol Joy	Lab Instructor Grade-II	EC	18-Aug-08
42	Nimisha George	Assistant Professor	EC	22-Jun-23
43	Syamol Saseendran	Assistant Professor	EC	08-Dec-21
44	T.S. Anu	Assistant Professor	EC	22-Jun-23
45	Thushara Mathew	Assistant Professor	EC	22-Jun-23
46	Tom J. Kuriakose	Assistant Professor	EC	13-Dec-12
47	Aby George	Assistant Professor	EE	29-Jan-24
48	Dr. Bincy K Jose	Associate Professor	EE	01-Jan-25



49	Fini Fathima	Assistant Professor	EE	01-Dec-11
50	Mobin M.	Lab Instructor Grade-II	EE	18-Aug-08
51	R. Griesh	Assistant Professor	EE	16-Jan-13
52	Raju T.M.	Lab Instructor Grade-II	EE	05-Sep-01
53	Resmara S.	Assistant Professor	EE	01-Dec-11
54	Shehanas K. Salim	Assistant Professor	EE	16-Nov-21
55	Sneha Priya Sebastian	Assistant Professor	EE	13-Jun-06
56	Venma Prabhash	Assistant Professor	EE	14-Mar-22
57	Aby Alias	Assistant Professor	ME	08-Feb-17
58	Aju John	Assistant Professor	ME	05-Jan-21
59	Anilkumar E.S.	Lab Instructor Grade-II	ME	30-Nov-11
60	Anu Nair P.	Assistant Professor	ME	07-Jan-19
61	Dr. Shaibu V.B.	Assistant Professor	ME	31-Aug-22
62	Jino Mathew	Assistant Professor	ME	16-May-22
63	Lenu Peter	Lab Instructor Grade-II	ME	17-Aug-05
64	Manikandan S.	Assistant Professor	ME	03-Sep-12
65	Sunil Dutt	Assistant Professor	ME	02-Sep-13
66	Thomas P. Varughese	Lab Instructor Grade-II	ME	18-Aug-03
67	Aayishamol Saiju	Assistant Professor	SH	09-Aug-23
68	Aleyamma Varghese	Assistant Professor	SH	13-Jul-11
69	Anie T. Thomas	Assistant Professor	SH	15-Jul-16
70	Baiju George	Assistant Professor	SH	20-Jul-23
71	Divyamol V	Assistant Professor	SH	20-Sep-11
72	Jobina John	Assistant Professor	SH	04-Aug-23



73	Jomit T. Mathew	Assistant Professor	SH	22-Jun-23
74	Maria Jose	Assistant Professor	SH	25-Jan-25
75	Midhun Sajeev	Assistant Professor	SH	09-Oct-24
76	Rengitha M. Thomas	Assistant Professor	SH	05-Jan-09
77	Joshy M Varghese	Placement Officer	TP	01-Jan-25

- ii) Permanent Faculty
73
- iii) Adjunct Faculty
4
- iv) Permanent Faculty: Student Ratio
73 : 720 => 1:10
- 8) Profile of Vice Chancellor/Director/Principal/Faculty
- 9) Fee
- i) No. of Fee waivers granted with amount and name of students 10
- ii) Number of scholarship offered by the Institution, duration and amount
- 10) Admission
- i) Number of seats sanctioned with the year of approval
- ii) Number of Students admitted under various categories each year in the last three years
- iii) Number of applications received during last year for admission under Management Quota and number admitted
- 11) Admission Procedure
- i) Mention the admission test being followed, name and address of the Test Agency/State Admission authorities and its URL (website)
KEAM Entrance Examination: Kerala Engineering Architecture Medical is an entrance examination series for admissions to various professional degree courses in the state of Kerala, India. It is conducted by the Office of the Commissioner of Entrance Exams run by the Government of Kerala
<https://www.cee.kerala.gov.in/>
- ii) Number of seats allotted to different Test Qualified candidate separately (AIEEE//JEE/ CET (State conducted test/ University tests/ CMAT)/ Association conducted test etc.)
- iii) Calendar for admission against Management quota seats:
- (1) Last date of request for applications : 30-05-2025
 - (2) Last date of submission of applications : 30-06-2025
 - (3) Dates for announcing final results : 10-07-2025
 - (4) Release of admission list : 12-07-2025
(main list and waiting list shall be announced on the same day)
 - (5) Date for acceptance by the candidate : 25-07-2025
(time given shall in no case be less than 15 days)
 - (6) Last date for closing of admission & Starting of the Academic session : 01-08-2025
 - (7) The waiting list shall be activated only on the expiry of date of main list : Yes
 - (8) The policy of refund of the Fee, in case of withdrawal, shall be clearly notified : Yes
- 12) Criteria and Weightages for Admission
- i) Describe each criterion with its respective weightages i.e. Admission Test, marks in qualifying examination etc.
- ii) Mention the minimum Level of acceptance, if any 50% of marks



- iii) Mention the cut-off Levels of percentage and percentile score of the candidates in the admission test for the last three years
- iv) Display marks scored in Test etc. and in aggregate for all candidates who were admitted
- 13) List of Applicants
List of candidate whose applications have been received along with percentile/percentages core for each of the qualifying examination in separate categories for open seats. List of candidate who have applied along with percentage and percentile score for Management quota seats (merit wise)
- 14) Results of Admission Under Management seats/Vacant seats
- Composition of selection team for admission under Management Quota
 - List of candidate who have been offered admission
 - Waiting list of the candidate in order of merit to be operative from the last date of joining of the first list candidate
- 15) Information of Infrastructure and Other Resources Available
- Number of Class Rooms and size of each - 28 Nos, 74 Sqm
 - Number of Tutorial rooms and size of each - 6 Nos, 32 Sqm
 - Number of Laboratories and size of each - 25 Nos, 150 Sqm
 - Number of Computer Centres with capacity of each Central Examination Facility, Number of rooms and capacity of each - 1 No, 50 system
 - Online examination facility (Number of Nodes, Internet band width, etc.)
- No of Nodes 160, 100 Mbps
 - Barrier Free Built Environment for disabled and elderly persons Yes
 - Fire and Safety Certificate Yes, Upto 20-02-2025
 - Hostel Facilities
Men's Hostels - 2 Nos
Ladies' hostels - 2 Nos
 - Number of Library books/ebooks/Titles/Journals available (Programme-wise)
 - Number of Library books : 22654
 - Titles : 4753
 - Journals available(Programme-wise)

- List of online National/ International Journals subscribed

Civil

Sl.No	Title
1	Indian Geotechnical Journal
2	Indian Concrete Journal
3	Journal of Structural Engg.
4	Indian Journal Civil and Environmental Engg.
5	Journal of Indian Civil Engg. & Applications
6	Indian Journal of Environmental Protection

Mechanical

Sl.No	Title
1	Indian Journal of Fluid Dynamics
2	Indian Journal of Production and Quality Testing
3	Indian Journal of Material Science and Technology
4	Indian Journal of Mechanics and Thermodynamics
5	Indian Journal of Advanced and Applications in Fluid Mechanics
6	Indian Journal of Heat and Mass Transfer

EEE

Sl.No	Title
-------	-------



1	International Journal of Electrical Systems and Control
2	International Journal of Innovations in Electrical Power Systems
3	Indian Journal of Advances in Power electronics
4	International Journal of Power Quality
5	International Journal of Electronics Engg. and industrial Technology
6	Indian Journal of Nanotechnology and Application
7	Indian Journal of Modern Power System and control

ECE

Sl.No	Title
1	IETE Journal of Research
2	IETE Technical Review
3	I-Managers Journal on Electronics Engg.
4	Indian Journal of Advances in Communication Engg.
5	Indian Journal of Digital Electronic Technologies
6	Indian Journal of Electronic Circuits , Devices and Systems
7	Indian Journal of Embedded & Microprocessor
8	Indian Journal of Modern Techniques in Image Processing
9	Indian Journal of Microelectronic & VLSI Design
10	Indian Journal of Microwave Science & Technology
11	Indian journal of Wireless Communication and Simulation
12	International Journal of Electronics and Communication Engg.
13	Indian Journal of Electronics and Microcircuits

CSE

Sl.No	Title
1	Indian Journal of Computer Science and Engg.
2	Indian Journal of Computer Application Research & Development
3	Indian Journal of Computer Application
4	Indian Journal of Computer Engg.& Technology
5	Indian Journal of Soft Computing Processing & Technique
6	Indian Journal of Advances in Fuzzy Systems
7	Indian Journal of Computer and Internet Security
8	Indian Journal of Current Development in Data Warehousing
9	Indian Journal of Data Mining & Warehouse
10	Indian Journal of Modern scientific Computing
11	Indian Journal of Neural Networks and Techniques
12	Indian Journal of Wireless and Mobile Communication
13	Indian Journal of Mobile Communication and Network

Science & Humanities

Sl.No	Title
1	Indian Journal of Economics and Business
2	International Journal of Applied Mathematics and Physics
3	Journal of Crystallization Physics and Chemistry



4	International Journal of Pure and Applied Chemistry
5	Indian Journal of Algebra
6	Resonance
7	IUP Journal of Management Research
8	IUP Journal of Operations Management
9	Global Journal of Marketing Managementgt& Research
10	Indian Journal of Economic & Management Strategy

x) List of online National/International Journals subscribed

1. DELNET
2. Science Direct
3. ution of Engineers(India)) Journals

xi) National Digital Library (NDL) subscription details

Registered on : 13/1/2017

NDLI Club

Club Registration ID :INKLNC5UVKQUSNH

xii) List of Major Equipment/Facilities in each Laboratory/Workshop

xiii) List of Experimental Setup in each Laboratory/Workshop

xiv) Innovation Cell

Yes

xv) Social Media Cell

Yes

xvi) Compliance of the Academic Bank of Credit (ABC), applicable to PGCM/ PGDM Institutions and University Departments

xvii) To upload the respective short video (1-2 min) of Infrastructure and facilities available w.r.t the courses in the website

Yes - www.mbcpeermade.com

xviii) Games and Sports Facilities

- | | |
|--------------------------------|----|
| (a) Football court | -1 |
| (b) Volleyball court | -1 |
| (c) Basketball court | -1 |
| (d) Badminton court | -5 |
| (e) Table tennis | -2 |
| (f) Other various indoor games | |

xix) Teaching Learning Process

The Teaching-Learning Process is a student-centric approach that focuses on creating an interactive and engaging learning environment.

Teaching Methods

- Lecture Method: Traditional lectures are delivered by experienced faculty members to impart theoretical knowledge.
- Tutorials: Small group discussions and problem-solving sessions to reinforce theoretical concepts.
- Practicals/Labs: Hands-on experiments and projects to develop practical skills.
- Seminar Presentations: Students present research papers and case studies to develop communication and critical thinking skills.
- Project-Based Learning: Students work on real-world projects to develop problem-solving and teamwork skills.

Learning Methods

- Self-Study: Students are encouraged to take ownership of their learning through self-study and research.



- Peer Learning: Students learn from each other through group discussions and collaborations.
- Mentorship: Experienced faculty members mentor students to guide them in their academic and professional journey.
- Online Resources: Students have access to online resources, such as e-books, journals, and educational software, to supplement their learning.

Assessment Methods

- Continuous Assessment: Regular quizzes, assignments, and project evaluations to monitor student progress.
- Semester-End Exams: Comprehensive exams to assess student learning at the end of each semester.
- Project Evaluations: Final project evaluations to assess student learning outcomes.

Key Features

- Outcome-Based Education: The curriculum is designed to focus on specific learning outcomes, ensuring students acquire the necessary skills and knowledge.
- Choice-Based Credit System: Students have the flexibility to choose from a range of elective courses to suit their interests and career goals.
- Industry-Academia Collaboration: The university collaborates with industry partners to provide students with real-world learning experiences and placement opportunities.

By adopting this teaching-learning process, the institution aims to produce graduates who are knowledgeable, skilled, and industry-ready.

xx) For each Post Graduate Courses give the following:

- i) Title of the Course NA
- ii) Laboratory facilities exclusive to the Post Graduate Course NA

16) Enrolment and placement details of students in the last 3years

Enrolment year	2024	2023	2022
No of Students	185	245	195

Passed out year	2024	2023	2022
No of placements	243	205	195

17) List of Research Projects/Consultancy Works

NA

18) MoUs with Industries

3

19) LoA and subsequent EoA till the current Academic Year

[Click here to view](#)